2018 Traffic Flows

for Rural Sandoval County, New Mexico

Map prepared by the Mid-Region Council of Governments (MRCOG) in cooperation with the New Mexico Department of Transportation, the local governments in the Albuquerque Metropolitan Planning Area, and the U.S. Department of Transportation, Federal Highway Administration. Map prepared September 2019.

MRMPO
Mid-Region Metropolitan Planning Organization

MR COG

Standard Data
9500

Link Volume is based on traffic count data accepted by the NM Department of Transportation Traffic Monitoring System (TMS) as standard in accordance with the New Mexico State Traffic Monitoring Standards (NMSTMS).

Non-Standard Data
9500

Link Volume is based on traffic count data not in compliance with the NMSTMS or on professional judgement. NMDOT recommends that nonstandard data be used with caution.

Link volumes have been rounded to the nearest 100, with some count volumes being the average of two shorter segments.
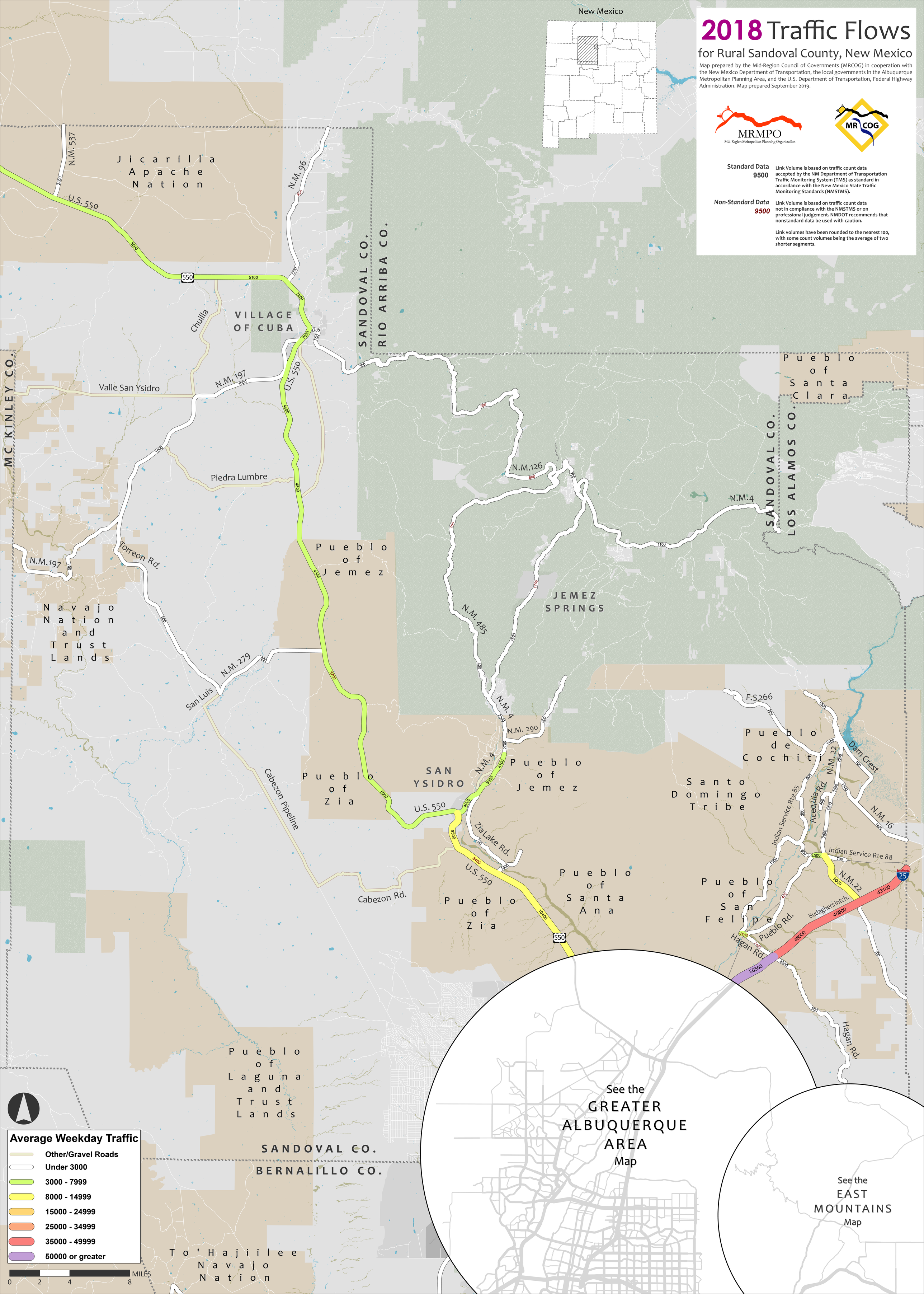
New Mexico