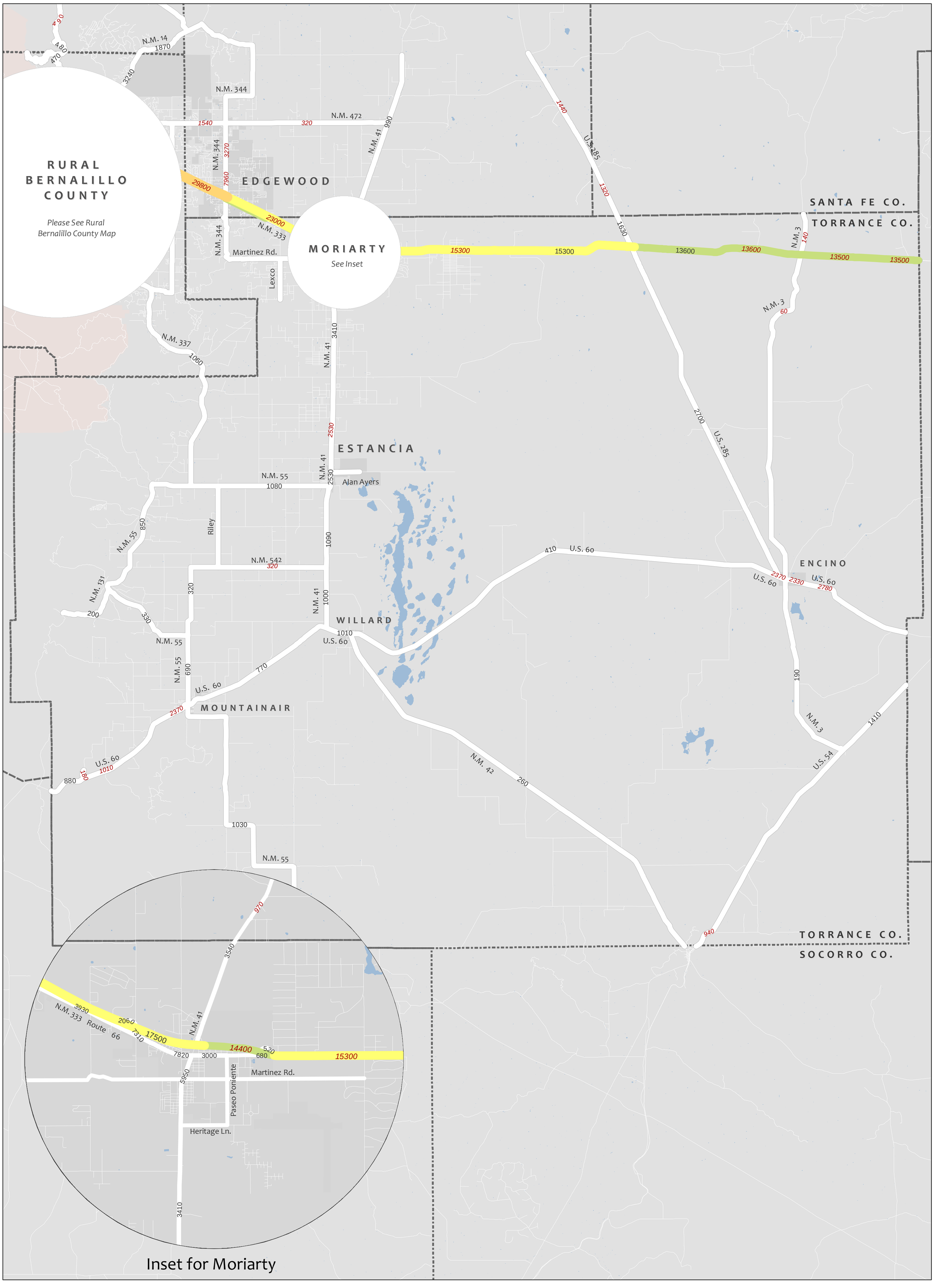

2014 Traffic Flows

for Torrance County, New Mexico

Prepared by the Mid-Region Council of Governments in cooperation with the local governments in State Planning and Development District 3, and funded in part by the New Mexico Department of Transportation (NMDOT) in cooperation with the U.S. Department of Transportation, Federal Highway Administration. Prepared July 2015. An online version of this map with complete and historic traffic count information and additional maps can be found at: www.mrcog-nm.gov

Mid-Region Council of Governments
809 Copper Ave. NW
Albuquerque, NM 87102
505-247-1750

MRMPO
Mid-Region Metropolitan Planning Organization

Standard Data
9500
Link Volume is based on traffic count data accepted by the NM Department of Transportation Traffic Monitoring System (TMS) as standard in accordance with the New Mexico State Traffic Monitoring Standards (NMSTMS).

Non-Standard Data
9500
Link Volume is based either on traffic count data not in compliance with the NMSTMS or on professional judgement. NMDOT recommends that nonstandard data be used with caution.

Data represent average weekday traffic volumes for both directions of travel combined. Link volumes have been rounded to the nearest 10th, with some count volumes being the average of two shorter segments.

MILES
0 2.5 5 10

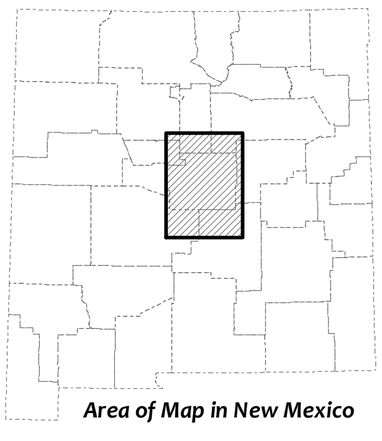

Area of Map in New Mexico