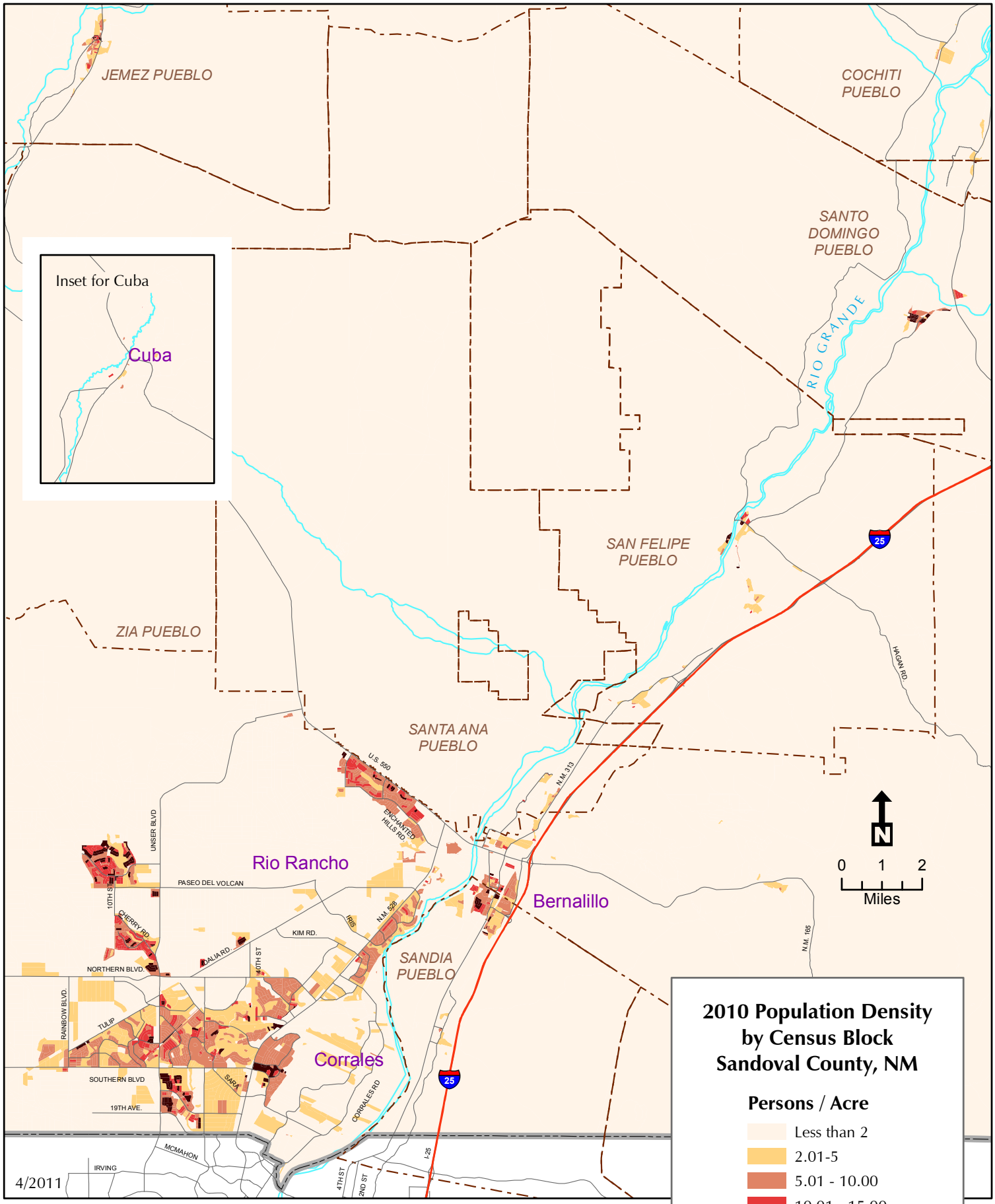

2010 Population Density by Census Block Sandoval County, NM

Persons / Acre

- Less than 2
- 2.01-5
- 5.01 - 10.00
- 10.01 - 15.00
- Over 15

Note: Density in balance of County is < 2 per acre.

Source: U.S. Census Bureau, PL 94-171.

Mid-Region Council of Governments
809 Copper Ave. NW
Albuquerque, NM 87102
505-247-1750