RESOLUTION

of the

METROPOLITAN TRANSPORTATION BOARD

of the

MID-REGION COUNCIL OF GOVERNMENTS OF NEW MEXICO

(R-13-17 MTB)

APPROVING THE INTERIM LONG RANGE ROADWAY SYSTEM MAP TO REFLECT CHANGES IN LOCALLY ADOPTED PLANS

WHEREAS, the Metropolitan Transportation Board (MTB) is the designated Metropolitan Planning Organization (MPO) for the Albuquerque Metropolitan Planning Area (AMPA); and

WHEREAS, the Long Range Roadway System (LRRS) is referenced in several member government's Development Review Process; and

WHEREAS, the 2035 Metropolitan Transportation Plan shows a need for better roadway connectivity to address future congestion west of the Rio Grande River.

WHEREAS, the LRRS was last updated in 2007 as part of the 2030 Metropolitan Transportation Plan; and

WHEREAS, the LRRS will be updated as part of the 2040 Metropolitan Transportation Plan (2040 MTP) that will be adopted in 2015; and

WHEREAS, the Interim LRRS is based on the adopted 2007 LRRS and includes updates from locally adopted plans; and

WHEREAS, the Interim LRRS has been developed to serve as a bridge between the 2007 and 2015 versions of the LRRS.

NOW, THEREFORE BE IT RESOLVED by the Metropolitan Transportation Board of the Mid-Region Council of Governments of New Mexico that:

1. The Interim Long Range Roadway System serve as the guide to show roadway connection and general roadway location for future roadways as shown in the attached map (Attachment A) bearing the number and date of this resolution.
2. The Interim Long Range Roadway System will be replaced by the Long Range Roadway System when adopted as part of the 2040 Metropolitan Transportation Plan; and
3. There will be a record of explanations of changes to successive versions of the Long Range Roadway System such as the record attached to the Interim Long Range Roadway System (Attachment B).

PASSED, APPROVED, AND ADOPTED this 18th day of October 2013 by the Metropolitan Transportation Board of the Mid-Region Council of Governments of New Mexico.

Isaac Benton, Chair
Metropolitan Transportation Board

ATTEST:

Dewey V. Cave
Executive Director of the Mid-Region Council of Governments
Executive Secretary of the Metropolitan Transportation Board

General Area	Agency	Road	Section	Long Range Roadway System Functional Classification	Plan Reference	Notes
Rio Rancho	CORR	McMahon Blvd	Ventana Parkway to Paseo del Volcan	Principal Arterial	Paradise West Master Plan, June 2007	
Rio Rancho	CORR	Irving Blvd	CABQ City Limit to Paseo del Volcan	Minor Arterial	Paradise West Master Plan, June 2007	
Rio Rancho	CORR	Rainbow Blvd	CABQ City Limit to Sandoval County Line	Principal Arterial	Paradise West Master Plan, June 2007	
Rio Rancho	CORR	Blvd del Oeste	CABQ City Limit to 19th St in Rio Rancho	Principal Arterial	Paradise West Master Plan, June 2007	There are issues that this PA does not connect to other planned roads
Rio Rancho	CORR	Ventana Parkway	CABQ City Limit to McMahon Blvd	Collector	Paradise West Master Plan, June 2007	CABQ has Ventana Parkway listed as a principal arterial, not a collector
Rio Rancho	CORR	CS 003	CABQ City Limit to McMahon Blvd	Collector	Paradise West Master Plan, June 2007	This collector is not shown as connecting to Paseo del Norte
Rio Rancho	CORR	MA 001/Ventana Ridge	CABQ City Limit to Paseo del Volcan	Minor Arterial	Paradise West Master Plan, June 2007	Ventana Ridge in CABQ has the current functional class of collector. This designation was made in 2010.
Rio Rancho	CORR	Pine Rd	Unser Blvd to 8th St	Collector		Conversation with T Brown
Rio Rancho	CORR					All roads updated to CoRR_Roads_041513
Corrales	VOC	Alignment from Northern Blvd in Rio Rancho to Loma Large in Corrales	Northern to Loma Larga	Collector	Make consistent with 2010 Functional Class	
West-NNW Ventana	CABQ	Ventana Ridge	Blvd del Oeste to Ventana Parkway	Collector	Make consistent with 2010 Functional Class	2010 FC=>Collector; 2008 LRRS=>Local

General Area	Agency	Road	Section	Long Range Roadway System Functional Classification	Plan Reference	Notes
West-NNW Ventana	CABQ	Universe	McMahon and Irving	Minor Arterial	Make consistent with 2010 Functional Class	
Volcano Heights	CABQ	Rosa Parks Rd	Petroglyph National Monument to Agave	Collector	Volcano Cliffs Sector Development Plan - May 2011, page 29	
Volcano Heights	CABQ	Scenic Rd	Atrisco to Boulevard de la Oeste	Collector	Volcano Cliffs Sector Development Plan - May 2011, page 29	Eastern terminus connection to Rainbow and Universe aligned according to Volcano Cliff's SAD
Volcano Heights	CABQ	Kimmick Dr	Paseo del Norte to Unser	Collector	Volcano Cliffs Sector Development Plan - May 2011, page 29	
Volcano Heights	CABQ	Urraca St	Volcano Heights connector B street to intersection of Camino de Oeste and Compass	Collector	Volcano Cliffs Sector Development Plan - May 2011, page 29	
Volcano Heights	CABQ	Margarita Dr	Volcano Heights connector A street to Rosa Parks Rd	Collector	Volcano Cliffs Sector Development Plan - May 2011, page 29	
Volcano Heights	CABQ	Rainbow Blvd	Paseo del Norte to Unser	Principal Arterial	Volcano Cliffs Sector Development Plan - May 2011, page 29	
Volcano Heights	CABQ	Woodmont Ave	East end Universe, NW end Paseo del Norte	Collector	Volcano Cliffs Sector Development Plan - May 2011, page 29	
Volcano Heights	CABQ	Treeline Ave	East end Universe, west end Rainbow	Collector	Volcano Cliffs Sector Development Plan - May 2011, page 29	

General Area	Agency	Road	Section	Long Range Roadway System Functional Classification	Plan Reference	Notes
Volcano Heights	CABQ	Oakridge Ave	East end Universe, west end Rainbow	Collector	Volcano Cliffs Sector Development Plan - May 2011, page 29	
Volcano Heights	CABQ	Volcano Heights internal roads	see shapefile	Collector	Volcano Cliffs Sector Development Plan - May 2011, page 29	
Piedra Marcadas	CABQ	Richland Hills (collector)	Eagle Ranch to Golf Course - cannot make connection due to new development & Piedras Marcadas dam	Remove	Make consistent with 2010 Functional Class	
West-I-40	CABQ	Fortuna	Coors and Gallatin	Collector	Make consistent with 2010 Functional Class	2010FC=>Collector; 2008LRRS=>Local
West I-40	CABQ	Gallatin	Fortuna and Los Volcanes	Collector	Make consistent with 2010 Functional Class	2010FC=>Collector; 2008LRRS=>Local
West I-40	CABQ	Los Volcanes	Coors to Airport	Collector	Make consistent with 2010 Functional Class	2010FC=>Collector; 2008LRRS=>Local
West I-40	CABQ	Los Volcanes	Unser to Daytona	Collector	Make consistent with 2010 Functional Class	2010FC=>Collector; 2008LRRS=>Local
West I-40	CABQ	Daytona	Los Volcanes to Westside Transit Facility	Collector	Make consistent with 2010 Functional Class	2010FC=>Collector; 2008LRRS=>Local
West Central	CABQ	Old Coors	Central to Coors Blvd	Minor Arterial	Make consistent with 2010 Functional Class	2010FC=>MA; 2008LRRS=>Collector
West Westgate	CABQ	Sappire	Unser to 86th	Collector	Make consistent with 2010 Functional Class	2010FC=>Collector; 2008LRRS=>Local
SW Mesa	BENCO	118th St	I-40 to Eucariz Ave	Principal Arterial	2035 MTP MPO Id 526.4	
SW Mesa	BERNCO	118th St	Dennis Chavez Rd to Gun Club	Principal Arterial	Ceja Vista	
SW Mesa	BERNCO	118th St	Gun Club to Pajarito	Principal Arterial	Bernco Impact Fee CIP Plan	

General Area	Agency	Road	Section	Long Range Roadway System Functional Classification	Plan Reference	Notes
SW Mesa	BERNCO	98th St	Dennis Chavez Rd to Gun Club	Minor Arterial	Ceja Vista	
SW Mesa	BERNCO	Mead St	Grace Vigil to Unser Blvd	Collector	Ceja Vista	
SW Mesa	BERNCO	Borrega St	Grace Vigil to 98th St	Collector	Ceja Vista	
SW Mesa	BERNCO	Grace Vigil	Sen. Dennis Chavez to Gun Club	Collector		
SW Mesa	BERNCO	Condeshire	Barcelona to Grace Vigil	Collector	SW Albuquerque Strategic Action Plan p. 2-36	
SW Mesa	BERNCO	Barcelona	Coors Blvd to Condeshire	Collector	SW Albuquerque Strategic Action Plan p. 2-36	
SW Mesa	CABQ	Barcelona	Condeshire to Mesa Arenoso	LR Collector	SW Albuquerque Strategic Action Plan p. 2-36	
SW Mesa	CABQ	Gibson Blvd	Coors Blvd to Unser	LR Collector	SW Albuquerque Strategic Action Plan p. 2-36	
SW Mesa	CABQ	Mesa Arenosa	Gibson West to Barcelona	LR Collector	SW Albuquerque Strategic Action Plan p. 2-36	
SW Mesa	CABQ	Eucariz	Coors Blvd and Stinson	LR Collector	SW Albuquerque Strategic Action Plan p. 2-36	
SW Mesa	BERNCO	Sunset Gardens	114th to Paseo de Vulcan	LR Collector	SW Albuquerque Strategic Action Plan p. 2-36	To connect to PdV the road would go through a mobile home park. The connection could be extended to 98th
SW Mesa	BERNCO	Gun Club	Grace Vigil to 118th St	Minor Arterial	Bernco Impact Fee CIP Plan (I could not find a reference to extend Gun Club in SW Area Plan)	
SW Mesa	BERNCO	Pajarito	Coors Blvd to western proposed open space	Minor Arterial	Bernco Impact Fee CIP Plan (I could not find a reference to extend Pajarito in SW Area Plan)	Although this section of Pajarito is not a project listed in the plan, it is shown as a collector completing the link to 118th
SW Mesa	BERNCO	Pajarito	Western proposed open space to Atrisco Vista	Proposed Minor Arterial		

General Area	Agency	Road	Section	Long Range Roadway System Functional Classification	Plan Reference	Notes
SW Mesa	BERNCO	Gibson Blvd	118th to Atrisco Vista	Proposed Principal Arterial		
SW Mesa	BERNCO	Atrisco Vista	Sen Dennis Chavez to Pajarito	Proposed Principal Arterial		
West SW Mesa	BERNCO	Pajarito	118th to proposed open space	Collector	Make consistent with 2010 Functional Class	2010FC=>Collector; 2008LRRS=>Local
SW Mesa	BERNCO	Paseo del Vulcan	I-40 to Pajarito	Proposed Principal Arterial		
SW Mesa	BERNCO	Unser	Sen. Dennis Chavez to Pajarito	Principal Arterial	Bernco Impact Fee CIP Plan	
Balloon Fiesta Park	CABQ	Balloon Museum Dr	San Diego to Jefferson	Collector	Balloon Fiesta Park Master Development Plan p 97	
Balloon Fiesta Park	CABQ	San Diego	Connetion across I-25	Collector	North I-25 Sector Plan p 42-42, map p. 46	
Balloon Fiesta Park	CABQ	San Mateo (collector)	Sandia Pueblo boundary to Balloon Fiesta Parkway	Remove	Make consistent with 2010 Functional Class	
Balloon Fiesta Park	CABQ	San Pedro	San Mateo to Tramway Rd	Remove	Make consistent with 2010 Functional Class	
Balloon Fiesta Park	CABQ	San Mateo	Wilshire to Domingo Baca Arroyo	Future Collector	North I-25 Sector Plan map p. 46	Ron Bohannan of Tierra West LLC confirmed that the mobile home section of this alignment will be redeveloped.
Balloon Fiesta Park	CABQ	Balloon Museum Dr	Alameda to Paseo del Norte	Future Collector	North I-25 Sector Plan map p. 46	
Balloon Fiesta Park	CABQ	local access road'	Shape of a hook with one end at Jefferson that goes east to I-25, then along Domingo Baca Arroyo to Balloon Museum Dr.	Future Collector	North I-25 Sector Plan map p. 46	

General Area	Agency	Road	Section	Long Range Roadway System Functional Classification	Plan Reference	Notes
Jefferson Center	CABQ	Channel Rd	Osuna Rd to Paseo del Norte	Collector	TIP 2012-2017, MPO ID 581, Control Number A300170	
Jefferson Center	CABQ	Channel Rd	Paseo del Norte to Alameda	Proposed Collector	TIP 2012-2017, MPO ID 581, Control Number A300170	
North ABQ Acres	BERNCO	Eubank	NM 566 (Tramway Rd.) to Elena	roadway section removed		
North ABQ Acres	BERNCO	Eubank	Elena to Alameda	Minor Arterial		
North ABQ Acres	BERNCO	Eubank	Alameda to Modesto	Collector	Make consistent with 2010 Functional Class	
North ABQ Acres	BERNCO	Modesto	Eubank to Tennyson	Collector	Make consistent with 2010 Functional Class	2010FC=>Collector; 2008LRRS=>MA
North ABQ Acres	BERNCO	Tramway Ln	Tennyson to Tramway Blvd	Collector	Make consistent with 2010 Functional Class	2010FC=>Collector; 2008LRRS=>MA
North ABQ Acres	BERNCO	Holbrook St	Elena to Alameda	Local	Make consistent with 2010 Functional Class	
North ABQ Acres	BERNCO	Eagle Rock	Eubank to Ventura	Local	Make consistent with 2010 Functional Class	2010FC=>Local; 2008LRRS=>MA
North ABQ Acres	BERNCO	Elena	Eubank to Louisiana	Local	Make consistent with 2010 Functional Class	2010FC=>Local; 2008LRRS=>MA
North ABQ Acres	BERNCO	Ventura	Elena to Alameda	Local	Make consistent with 2010 Functional Class	2010FC=>Local; 2008LRRS=>MA
North ABQ Acres	BERNCO	Ventura	Alameda to Paseo del Norte	Collector	Make consistent with 2010 Functional Class	2010FC=>Collector; 2008LRRS=>MA
North ABQ Acres	BERNCO	Barstow	Elena to Alameda	Local	Make consistent with 2010 Functional Class	2010FC=>Local; 2008LRRS=>Collector
North ABQ Acres	BERNCO	Wyoming	NM 566 (Tramway Rd.) to Elena	roadway section removed		

General Area	Agency	Road	Section	Long Range Roadway System Functional Classification	Plan Reference	Notes
North ABQ Acres	BERNCO	Wyoming	Florence to Alameda	Minor Arterial		
North ABQ Acres	BERNCO	Louisiana	San Diego to Alameda	Minor Arterial		
Montano-Renassiance Business Park	CABQ	Singer	Section west of Chappell (stub out)	Remove	Make consistent with 2010 Functional Class	
Montano-Renassiance Business Park	CABQ	Chappell	Renaissance to Osuna	Collector	Make consistent with 2010 Functional Class	
Montano-Renaissance Business Park	CABQ	Renaissance	Chappell to Alexander (where Renaissance terminates at Alexander south of Montano)	Collector	Make consistent with 2010 Functional Class	
Montano-Renaissance Business Park	CABQ	Mission	Chappell to Alexander	Collector	Make consistent with 2010 Functional Class	
Montano-Renaissance Business Park	CABQ	Alexander	Mission to Comanche	Collector	Make consistent with 2010 Functional Class	
Montano-Renaissance Business Park	CABQ	Alexander	Section north of Mission (stub out)	Remove	Make consistent with 2010 Functional Class	
Montano-Renaissance Business Park	CABQ	Culture	Mission to Montano	Collector	Make consistent with 2010 Functional Class	
Montano-Renaissance Business Park	CABQ	Commerce	Renaissance to I-25 Frontage	Collector	Make consistent with 2010 Functional Class	
West-Montano & River	CABQ	Montano	2nd St to Coors Blvd	Principal Arterial	Make consistent with 2010 Functional Class	2010FC=>PA; 2008LRRS=>MA

General Area	Agency	Road	Section	Long Range Roadway System Functional Classification	Plan Reference	Notes
Bear Canyon Arroyo - I-25	CABQ	Osuna	San Mateo to I-25 Frontage	Minor Arterial		
Bear Canyon Arroyo - I-25	CABQ	Unbuilt Minor Arterial	Osuna Rd to Academy adjacent to the west end of the Arroyo del Oso Golf Course	Remove	Make consistent with 2010 Functional Class	
North Valley	CABQ	Guadalupe Trail		Local	Make consistent with 2010 Functional Class	
Downtown-Barelas	CABQ	2nd St	Iron to Bridge	Collector	Downtown Neighborhood Area SDP 2012, pg 45	from PA to collector
Downtown-Barelas	CABQ	3rd St	Iron to Bridge	Collector	Downtown Neighborhood Area SDP 2012, pg 45	from PA to collector
Downtown-Barelas	CABQ	14th St	14th St to Rio Grande Blvd	Collector	Downtown Neighborhood Area SDP 2012, pg 45	from MA to collector
Downtown-Barelas	CABQ	Marquett	6th to 12th	Collector	Downtown Neighborhood Area SDP 2012, pg 45	from MA to collector
Downtown-Barelas	CABQ	Lead-Coal	8th to 12th	Collector	Downtown Neighborhood Area SDP 2012, pg 45	from MA to collector
Sunport Rail Runner/ Mountain View	BERNCO	Avenida el Tren	Prince St to Sunport/Bernalillo County Rail Runner Station	Collector	Mountain View Design Overlay	
Sunport Rail Runner/ Mountain View	BERNCO	Prince St	Rio Bravo Blvd to South Valley Rd	Collector	Mountain View Design Overlay	
Sunport Rail Runner/ Mountain View	BERNCO	South Valley Rd	2nd St to Broadway	Collector	Mountain View Design Overlay	
Sunport Rail Runner/ Mountain View	BERNCO	'South Valley - Stock' Connector	South Valley to Stock Dr	Collector	Mountain View Design Overlay	
Sunport Rail Runner/ Mountain View	BERNCO	Stock Dr	'South Valley to Stock Dr' Connector to South Diverson Channel Rd	Collector	Mountain View Design Overlay	

General Area	Agency	Road	Section	Long Range Roadway System Functional Classification	Plan Reference	Notes
Sunport Rail Runner/ Mountain View	BERNCO	South Diversion Channel Rd	Broadway to Stock Dr	Collector	Mountain View Design Overlay	
Sunport Rail Runner/ Mountain View	BERNCO	2nd St	Rio Bravo to Desert Rd	Collector	Make consistent with 2010 Functional Class	2010FC=>Collector; 2008LRRS=>MA
Sunport Rail Runner/ Mountain View	BERNCO	2nd St	Desert Rd to Valle del Oro	Local	Make consistent with 2010 Functional Class	
East Gateway	CABQ	Southern Ave	Eubank to Juan Tabo	Collector	East Gateway Sector Development Plan - Oct 2010 page 4-27	
East Gateway	CABQ	Juan Tabo	Central Ave to southern terminus	Collector	R-10-03 MTB Resolution	
East Gateway	CABQ	Eubank	KAFB Eubank Gate to southern boundary of proposed open space surrounding Tijeras Arroyo	Remove	Make consistent with 2010 Functional Class	
East Gateway	CABQ	Gibson Blvd	Louisiana to Eubank	Remove		
East Gateway	CABQ	Chellwood Park	Copper to Cloudview	Collector	Make consistent with 2010 Functional Class	2010FC=>Collector; 2008LRRS=>Local
East Gateway	CABQ	Cloudview	Chellwood Park to Juan Tabo	Collector	Make consistent with 2010 Functional Class	2010FC=>Collector; 2008LRRS=>Local
East Gateway	CABQ	Encantado	Mel Smith to Juan Tabo	Collector	Make consistent with 2010 Functional Class	2010FC=>Collector; 2008LRRS=>Local
East Gateway	CABQ	Dorado Pl	Central to Wenonhah	Collector	Make consistent with 2010 Functional Class	2010FC=>Collector; 2008LRRS=>Local
East Gateway	CABQ	Wenonhah	Tramway Blvd to Dorado Pl	Collector	Make consistent with 2010 Functional Class	2010FC=>Collector; 2008LRRS=>Local
East Gateway	CABQ	Chico	Morris to Eubank	Collector	Make consistent with 2010 Functional Class	2010FC=>Collector; 2008LRRS=>Local

General Area	Agency	Road	Section	Long Range Roadway System Functional Classification	Plan Reference	Notes
East Gateway	CABQ	Morris/ Elizabeth	Chico to Central	Collector	Make consistent with 2010 Functional Class	2010FC=>Collector; 2008LRRS=>Local
Mesa del Sol	CABQ	Mesa del Sol	Mesa del Sol		Mesa del Sol Master Plan Technical Appendices - October 2006, Page 26	
Los Lunas	VLL	Morris Rd Alignment B	I-25 to NM 47	Principal Arterial	2035 MTP	

General Area	Agency	Road	Section	Long Range Roadway System Functional Classification	Plan Reference	Notes
	Access Additions					

	Agency	Long Range Roadway System Major New Access	Access	Plan Reference	
	NMDOT	I-25 & University Blvd & Los Picaros Grade Separation	New Interchange	2035 MTP with MPO ID 395.1	
	NMDOT	I-25 & Mesa del Sol	New Interchange	2035 MTP with MPO ID 454, Control Number 4074	
	NMDOT	Los Lunas Corridor New Interchange	New Interchange	2035 MTP with MPO ID 537.1, Control Number A300960	
	NMDOT	118th Street New I-40 Interchange	New Interchange	2035 MTP with MPO ID 526.7	
		San Diego @ I-25	Grade Separated Crossing	North I-25 Sector Plan p 41-42, map p. 46	
		PdN and Unser	Grade Separated Crossing		Potential grade separated crossing

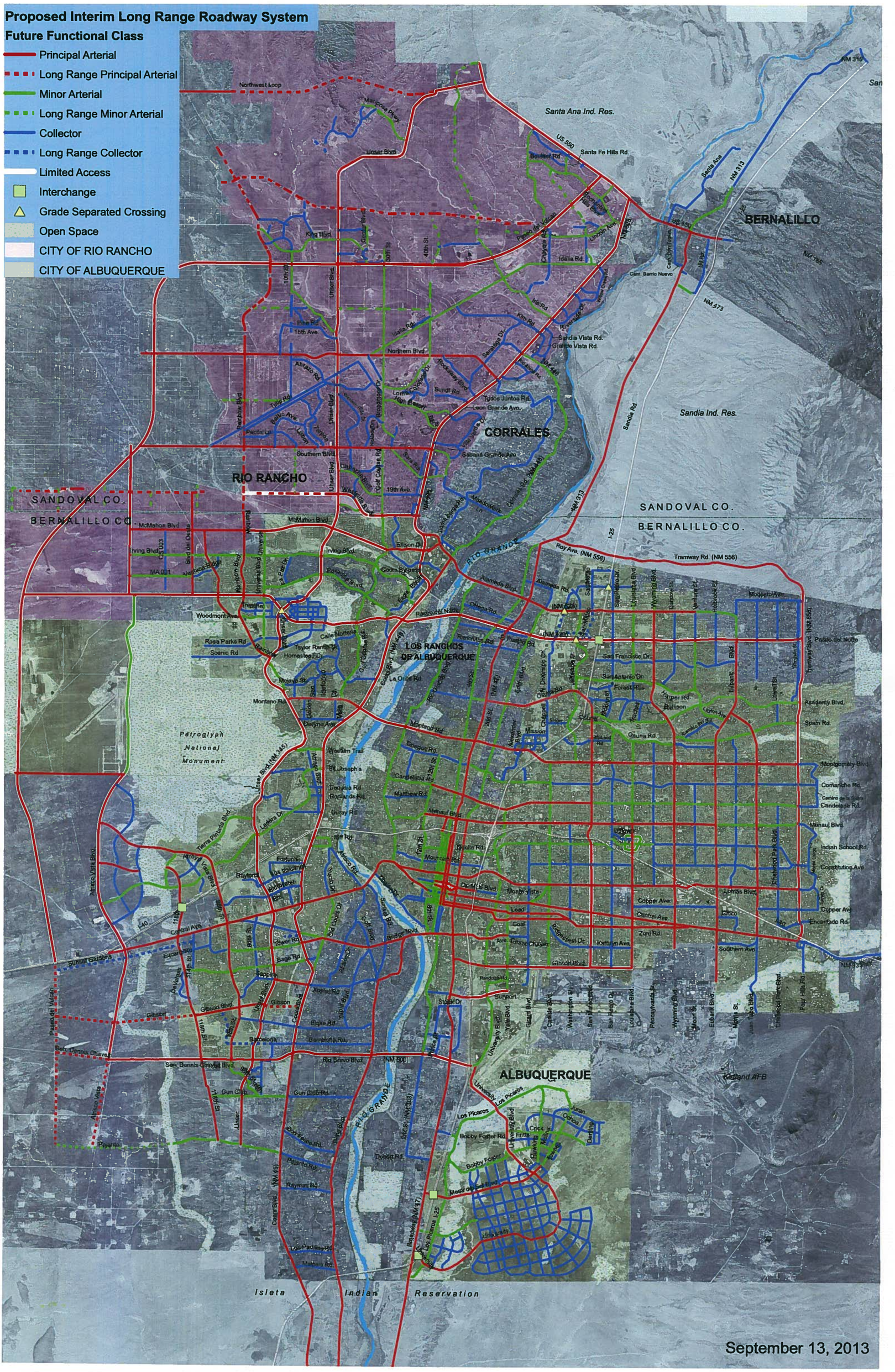
Proposed Interim Long Range Roadway System
Future Functional Class
Principal Arterial
Long Range Principal Arterial
Minor Arterial
Long Range Minor Arterial
Collector
Long Range Collector
Limited Access
Interchange
Grade Separated Crossing
Open Space
CITY OF RIO RANCHO
CITY OF ALBUQUERQUE
Santa Ana Ind. Res.
Sandia Ind. Res.
BERNALILLO
CORRALES
RIO RANCHO
SANDOVAL CO.
BERNALILLO CO.
LOS RANCHOS DE ALBUQUERQUE
ALBUQUERQUE
Petroglyph National Monument
Isleta Indian Reservation
Kirtland AFB
RIO GRANDE
Northwest Loop
Unser Blvd
Paseo del Volcan
Santa Fe Hills Rd.
Sandia Vista Rd.
Grande Vista Rd.
Sandia Rd.
Roy Ave. (NM 556)
Tramway Rd. (NM 556)
McMahon Blvd
Irving Blvd
Coors Blvd
Rio Bravo Blvd.
Los Picaros
Bobby Foster
Meadowlark Blvd
Isleta Blvd
Gibson
Central Ave
Montgomery Blvd
Comanche Rd.
Indian School Rd.
Constitution Ave
Copper Ave
Encantado Rd.
Southern Ave
Paseo del Norte
Sen. Dennis Chavez Blvd.
Gun Club
Bridge Blvd
Rio Bravo Blvd. (NM 500)
Los Padillas Rd
Mahuna Rd
Coors Blvd. (NM 45)
Rio Grande Blvd. (NM 47)
Los Picaros I-25
Bridge Blvd
Montano Rd
Paseo del Norte
Tramway Blvd. (NM 556)
Rio Grande Blvd. (NM 47)
Coors Blvd. (NM 45)
Unser Blvd (NM 45)
Rio Bravo Blvd. (NM 500)